

NOTICE TO BIDDERS

PAVEMENT RECONSTRUCTION

Notice is hereby given that sealed bids will be received by the Town of Ellettsville for pavement resurfacing at the office of the Ellettsville Clerk/Treasurer, 1150 W. Guy McCown Drive, Ellettsville, Indiana 47429 until 4:00 p.m., (local time) on Monday the 26th day of January 2026. Bids received after that time will not be accepted. Bids delivered in person may be delivered to the Clerk-Treasurer's office between the hours of 7:30 AM and 4:00 PM.

All bids received will be publicly opened and read aloud by the Town Council at its regular meeting on Monday the 26th day of January 2026, at 6:30 p.m., 1150 W. Guy McCown Drive, Ellettsville, Indiana 47429. The bids will be taken under advisement, and the winning bid will be announced once confirmation is received from The Indiana Department of Transportation at the next regularly scheduled town council meeting.

The project is funded through a Community Crossings Matching Grant, administered by the Indiana Department of Transportation. The bidder to whom work is awarded shall comply with requirements of said Agency.

The proposed work includes the following:

The Town of Ellettsville – Community Crossings Matching Grant – Resurfacing of various streets in Ellettsville, Indiana

The project shall consist of milling streets 1.5 inches, sweeping as needed and legally disposing of all waste off site; applying liquid asphalt tack to ensure bonding of new mat; paving 1.5 inches of 9.5mm surface mix and roll thoroughly; and providing traffic control. A total of 4 streets in the Town of Ellettsville is to be resurfaced.

This is one project. One bid is requested for all 4 streets. No partial bids shall be accepted. Each bid proposal shall list the estimate for each of the 4 streets and the total bid for the entire project.

Work shall be completed by September 30th, 2026.

The itemized bid price shall include all items necessary to have a complete and operational system in accordance with the plans and bidding documents upon completion of paving. **All bids shall be submitted on Contractors Bid for Public Works – Form 96** as prescribed by the Indiana State Board of Accounts.

All bid proposals shall be in full accord, which are on file with the Town of Ellettsville and may be examined by prospective bidders at the Town's website at www.ellettsville.in.us. Prospective bidders may also contact Kip Headdy or Jay Humphrey at 812-876-8616 to make an appointment to view the bid documents in person. Bidding documents will be available Monday, January 12, 2026. A certified check drawn on a solvent bank or bid bond payable without condition to the Town of Ellettsville, in an amount not less than ten percent (10%) of the bid total shall be submitted with each proposal. After the Town has made an award, the bid securities will be returned within thirty (30) days.

The Town of Ellettsville reserves the right to reject any or all bids, to waive any informalities or irregularities in the bids received or to accept any proposal which is deemed most favorable to the Town of Ellettsville.

For questions, please contact Kip Headdy, Ellettsville Public Works at kheaddy@ellettsville.in.gov or 812-876-8616

The Town of Ellettsville
By: The Ellettsville Town Council
Scott Oldham, President

2026 Community Crossings Matching Grant Street Listings

Street and Description

- [1](#) **E. Jessica St.** - From E. Benjamin St. to S. Hayden Ct.
- [2](#) **E. Meadowlands Dr.** - From S. Paddington Way to N. Daisy Dr.
- [3](#) **E. Clover Dr.** - From E. Meadowlands Dr. to N. Daisy Dr.
- [4](#) **E. Wildflower Dr.** - From E. Meadowlands Dr. to N. Daisy Dr.

Total

E. Jessica St.

Pavement resurfacing including incidental associated work

E. Jessica St. - From E. Benjamin St. to S. Hayden Ct.

Length: 307 feet

Width: 24 feet

Resurfacing Thickness: 1.5 inches

Description	Quantity	Unit	Unit Price	Extension
Mobilization/Demobilization	1.00	LS		
Milling Asphalt 1.5 inches	854.56	SYS		
HMA Wedge and Level, Type B	20.00	TON		
Asphalt for Tack Coat	854.56	SYS		
HMA, Surface Type B	70.50	TON		
			Total Amount of Quote	

E. Meadowlands Dr.

Pavement resurfacing including incidental associated work

E. Meadowlands Dr. - From S. Paddington Way to N. Daisy Dr.

Length: 2,395 feet

Width: 24 feet

Resurfacing Thickness: 1.5 inches

Description	Quantity	Unit	Unit Price	Extension
Mobilization/Demobilization	1.00	LS		
Milling Asphalt 1.5 inches	6,475.55	SYS		
HMA Wedge and Level, Type B	40.00	TON		
Asphalt for Tack Coat	6,475.55	SYS		
HMA, Surface Type B	534.24	TON		
Milling Removal of Speed Humps	2.00	EACH		
Speed Humps will NOT be reinstalled				
			Total Amount of Quote	

E. Clover Dr.

Pavement resurfacing including incidental associated work

E. Clover Dr. - From E. Meadowlands Dr. to N. Daisy Dr.

Length: 1,457 feet

Width: 24 feet

Resurfacing Thickness: 1.5 inches

Description	Quantity	Unit	Unit Price	Extension
Mobilization/Demobilization	1.00	LS		
Milling Asphalt 1.5 inches	3,943.11	SYS		
HMA Wedge and Level, Type B	20.00	TON		
Asphalt for Tack Coat	3,943.11	SYS		
HMA, Surface Type B	325.31	TON		
Milling Removal of Speed Humps	2.00	EACH		
Speed Humps will NOT be reinstalled				
			Total Amount of Quote	

E. Wildflower Dr.

Pavement resurfacing including incidental associated work

E. Wildflower Dr. - From E. Meadowlands Dr. to N. Daisy Dr.

Length: 1,457 feet

Width: 24 feet

Resurfacing Thickness: 1.5 inches

Description	Quantity	Unit	Unit Price	Extension
Mobilization/Demobilization	1.00	LS		
Milling Asphalt 1.5 inches	3,943.11	SYS		
HMA Wedge and Level, Type B	20.00	TON		
Asphalt for Tack Coat	3,943.11	SYS		
HMA, Surface Type B	325.31	TON		
Milling Removal of Speed Humps	2.00	EACH		
Speed Humps will NOT be reinstalled				
			Total Amount of Quote	

1. E. Jessica St.

From E. Benjamin St. to S. Hayden Ct.

Created by: Kip Headdy



2. E. Meadowlands Dr.

Created by: Kip Headdy

From S. Paddington Way to N. Daisy Dr.

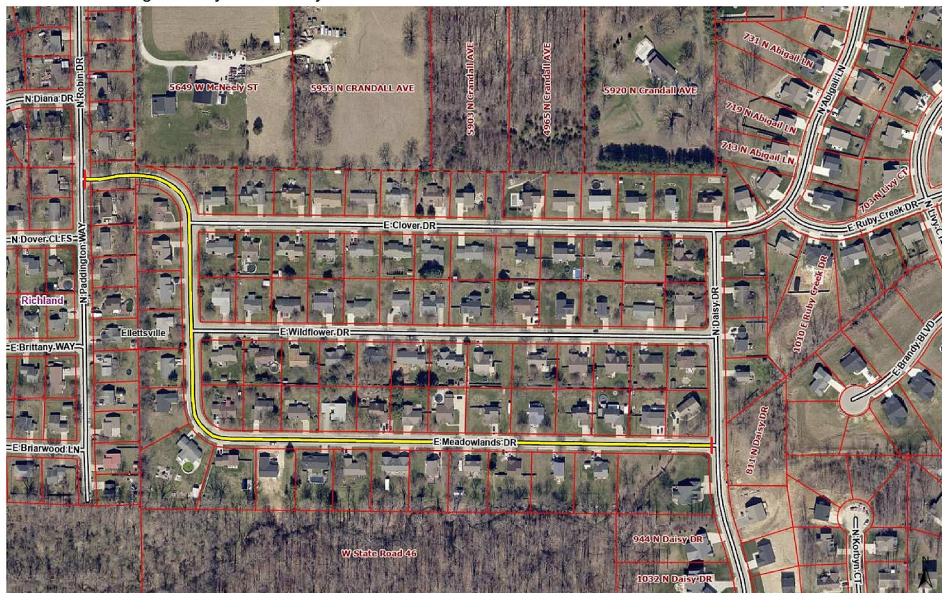



3. E. Clover Dr.

From E. Meadowlands Dr. to N. Daisy Dr.

Created by: Kip Headdy

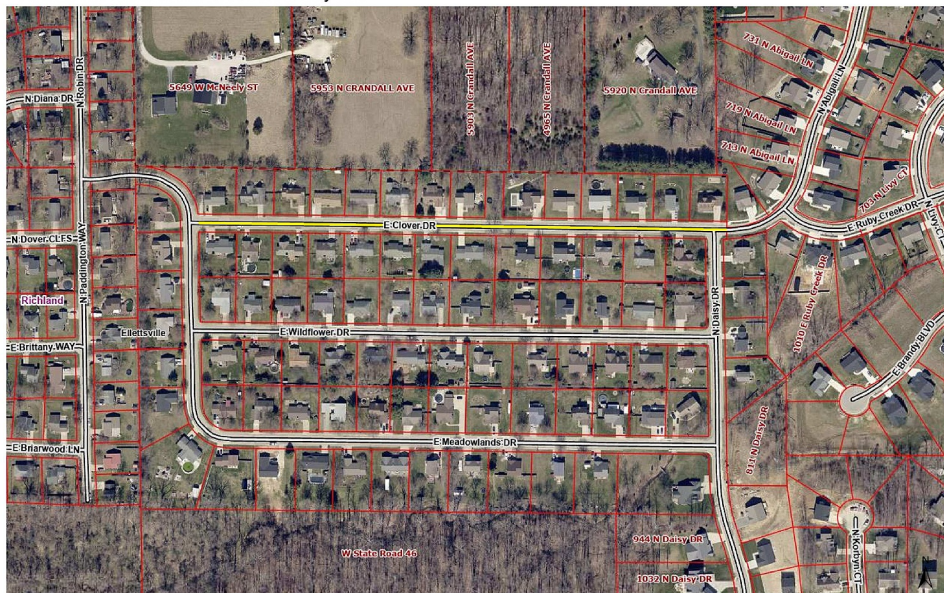

4. E. Wildflower Dr.

Created by: Kip Headdy

From E. Meadowlands Dr. to N. Daisy Dr.

